

♪ Monday Night Notes ♪

The Tallahassee Community Chorus

www.tcchorus.org

Volume 2, Issue 19

March 1, 2010

No rehearsal next week! enjoy your spring break (if you get one) and be sure to practice!!

SIGN UP & SELL TIX FOR THE BENEFIT!

We Need Volunteers, Food & Drinks!

And we need an **audience** for the Theatre a La Carte benefit performance of *The Light in the Piazza*, on **March 4th!** A portion of ticket sale proceeds will go to the Chorus. Invite your friends, families, co-workers, classmates! You can get tickets tonight and [Rosemary Andree](#) will have tickets during the week in the lobby of the *Tallahassee Democrat* on Magnolia! Our own [Mary and Tucker Biddlecombe](#) are performing in this musical!

Sign-up sheets are on the name tag tables! Volunteer to bring a finger food or drinks or contribute to the supplies or throw us some money! Please sign up to help out! Email Veronica Jones (Alto) at veronica.jones@tcchorus.org, for more info and to volunteer.

SELL PROGRAM ADS!!

Deadline is March 22

It takes more than just showing up to sing to put on a concert! Advertiser dollars help too! If you do business regularly somewhere, approach them about buying an ad in the Spring concert Program, or dedicate your performance in memory of a lost loved one with a memorial ad. *Get an ad form from [Rosemary Andree](#) tonight!*

Lock-in for Next Season! If an advertiser buys a 3-program ad now, they will pay this year's price for ads that will appear in next year's program! Tell our current advertisers so they can lock-in their ads for next year, NOW!!

BEETHOVEN TICKETS ON SALE NOW!

It's not too early!

The Ticket Table will be OPEN in Graham Lounge before each rehearsal.

Email your order ahead of time to Glenn Hosken glenn.hosken09@comcast.net BY **10:00 AM MONDAY** FOR PICK UP THAT NIGHT. **Give the Following Information:**

Your Name;

Ticket Type(s) (General, Senior, Student);

Number of tickets per type;

Indicate whether you will sign out or pay for the tickets up front;

If paying up front, specify whether by cash, check (check number & name on the account) or credit card (VISA & Mastercard only).

Happy Birthday!

TO THE CHILDREN OF MARCH!!

Caroline Barclift; *The Light in the The Piazza's* Mary Biddlecombe; Margaret Boeth (3/1)! Stefanie Cash; Jacob "PianoMan" Craig; Collean Gallagher; Bethany Gill; Dan Hamedani; Fredricia Hardy; Gabriel Hatch; Todd Hinkle (3/1)! Arnekua Jackson; Gabriela Mendizabal; Justin Mills; Patricia Ryerson; Stefan Sörne; Amanda Veldorale-Brogan.



MARK YOUR CALENDAR* DATES, TIMES & LOCATIONS

March Event:

4 *The Light in the Piazza* Benefit 7:00 PM
Tallahassee Little Theatre

March Rehearsals:

1, 15, 22, 29; 7:30-9:30 PM; SJAH
No Rehearsal Mar. 8 (FSU Spring Break)

April Rehearsals & Concert:

5 7:30-9:30 PM; SJAH
8 w/ Orchestra 7-9:30 PM **BFBC**
9 w/ Orchestra 7-9:30 PM; **Kursteiner Music Building (KMU), FSU Campus, Room 114**
10 w/ Orch. 10 AM – 1PM; **KMU 114**
11 Spring Concert; Call Time: TBA;
Concert Time: 4:00 PM

End of Semester – See you in Fall 2010!

*Dates, times & Locations subject to change.

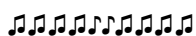

CURIOUS ABOUT NEXT SEASON?

Here's What's Coming Up (in Ruby Diamond)!

Sunday, November 21, 2010, 4:00 PM
Mozart *Requiem*

Tuesday, November 30, 2010, 8:00 PM
Seasonal Celebration

Thursday, January 20, 2011, 8:00 PM
Unity Concert

Saturday, April 16, 2011, 8:00 PM
Verdi *Requiem* w/ FSU Symphony

Get Ready to Requiem!!



Hope Your Spring
Break is warm &
Sunny and not

Cold and snowy!! (unless you're going skiing of course!) If you're stuck inside, bring along your beethoven!



< CHORISTERS' BULLETIN BOARD >

In case you don't get enough theatre this week, you can see Baritone **Duncan Hoehn** in *Almost, Maine* which is a series of vignettes about falling in and out of love. Duncan plays "an unwordly man who has led a very sheltered life and has an awakening through a chance encounter with another resident of the boarding house where he lives." The production is a benefit for the School for Arts and Sciences and will be performed there at 3208 Thomasville Road (across from Oven Park) on March 5 and 6, 2010, 8:00 PM. Tickets are \$12 adults and \$8 for children 16 and under, and are available at Tallahassee Nurseries and at the door starting at 7:30 PM.

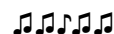

If you missed the **music markings** for the *Mass in C* last week, they are on the web site at www.tcchorus.org click on "Membership Information" then go to the right side of that page under "Practice Audio Files/Music Info" (just above where all of the newsletters are!) and "Score Changes"; click on "Mass in C (pdf)" and the document will open. You can print it and mark away!! All markings should be in your music by tonight!!

Send your news to janet.smith@tcchorus.org by Saturday night for Monday publication!

Contact Your Section Leaders if Late or Absent

Sopranos: Carol Howell, soprano@tcchorus.org

Altos: Germaine Brand, alto@tcchorus.org

Tenors: Steve McDowell, tenor@tcchorus.org

Bass: Steve Mindlin, bass@tcchorus.org

Beethoven's *Mass in C*, *Choral Fantasy* & *Hallelujah* practice audio files are all on the web site, www.tcchorus.org, click on Membership Information & scroll down, on the right, and practice, practice, practice!!